

MAKEOVER

Conversions and Extensions of Homes and
Residential Spaces

Chris van Uffelen



MAKEOVER

Conversions and Extensions of Homes and
Residential Spaces

Chris van Uffelen

BRAUN

CONTENTS

- 008 PREFACE
- 010 HOUSE IN LA CERDANYA
Dom Arquitectura
- 016 PENTHOUSE B
destilat Design Studio
- 020 CAROLINE PLACE
Amin Taha + Groupwork
- 024 MODERN VINTAGE
fabri architecten
- 028 THE LAYERED GALLERY
Gianni Botsford Architects
- 034 SH HOUSE
Paulo Martins Arq&Design
- 038 HOUSE HOUSE
Austin Maynard Architects
- 042 AZB APARTMENT
GENETO Architects
- 046 KUBIK EXTENSION
Gras arquitectos
- 050 INTERIOR AM
INT2 architecture
- 054 JS' BARN
Alp Architecture Sàrl
- 058 HOLIDAY HOME F
bergmeisterwolf Architekten
- 062 RODRIGO DA
FONSECA 49
Appleton e Domingos arquitectos
- 066 EXTENSION VB4
dmvA
- 070 APARTMENT H+M
destilat Design Studio
- 076 KLOSTERS SCHWEIZ
Go Interiors
- 080 LITERATURE HOUSE
Itay Friedman Architects
- 084 HOUSE KF
KHBT
- 088 HOUSE THUNECKE
Peter Grundmann
- 092 HOUSE GEIPEL
CBA Clemens Bachmann Architekten
- 096 TWO HOUSES
Lenka Miková
- 102 HOUSE IN OVAR
Nelson Resende Arquitecto
- 106 HOUSE 08
Stefan Forster Architekten
- 110 HAUS AM ISARTAL
Unterlandstättnr Architekten
- 114 OLD STONE HOUSE
Takatina
- 118 HOUSE IN HAMAJIRI
SNARK
- 122 SAN GIOBBE +160
Act Romegialli
- 128 VILLA NEW WAVES
Alain Demarquette Architecte
- 132 EXTENSION OF A BARN
ppa architectures
- 136 HOUSE SAVIOZ
savioz fabrizzi architectes
- 140 ROCK ON A SLOPE
Unterlandstättnr Architekten



MODERN VINTAGE

CHALLENGE: THE COMBINATION OF THE FOURTH AND FIFTH ATTIC FLOORS FOLLOWING A FIRE TO CREATE A MODERN LOFT APARTMENT.

Architect | febi architekten
Completion | 2015
Original building | End of the 18th century
Gross floor area before | 150 m²
Gross floor area after | 263 m²
Number of rooms before | 6
Number of rooms after | 10
Number of apartments | 1
Number of residents | 4
Address | Albrechtsgasse 17, 94315 Straubing, Germany



Following a devastating fire, this five-story historical building in Straubing's Old Town required extensive renovation work. Part of this work involved combining the fourth and fifth stories to create a large loft with a roof terrace for a young family. For the client, an important aspect of the design was the combination of modern and exquisite second-hand materials – a sort of bourgeois bohemian style. Douglas fir was used to form room-length floor boards that have been oiled white. The same material was also used for the built-in cube, limestone was used for some of the floors and the washbasins; brass for the kitchen block, lights, armatures and fittings, and raw steel for the stairs. Black medium-density wood fiber panels cover a large storage cupboard. The combination of linear structures with modern elements and the integration of old furniture with signs of wear give this home a vital character.



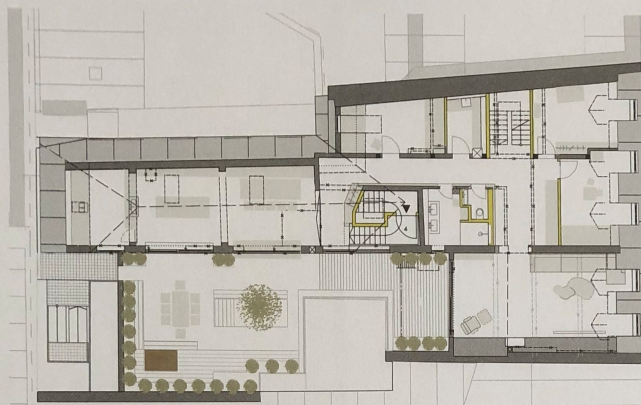

Ground floor plan: wall structure after renovation (yellow)

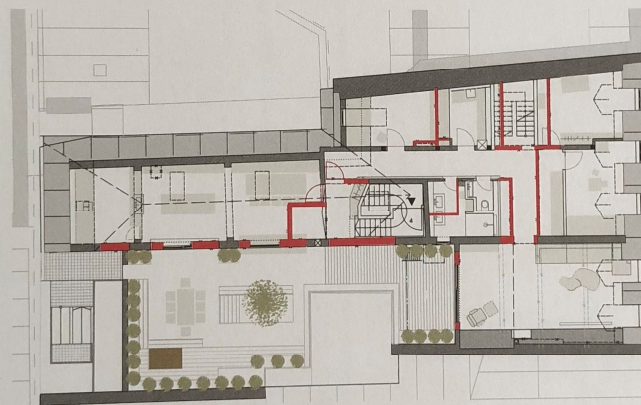

Ground floor plan: wall structure before renovation (red)



SOLUTION: CLEAR STRUCTURES AND MODERN INTERNAL FITTINGS CONTRAST THE VINTAGE FURNITURE TO CREATE A VIVID AND SPACIOUS ENSEMBLE.